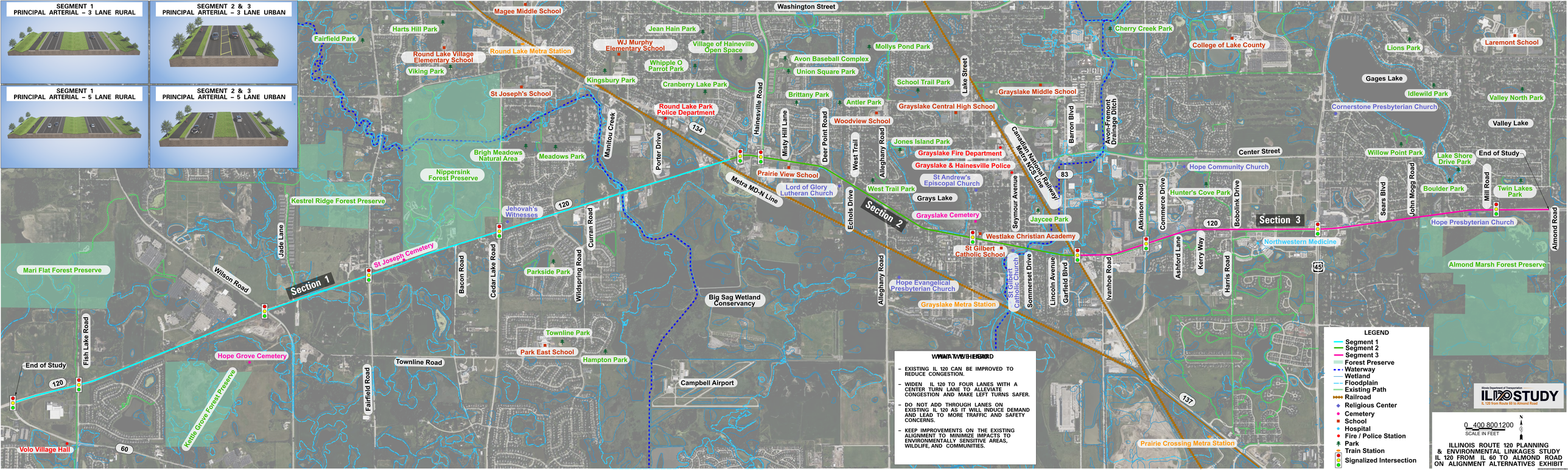

WHAT WE HEARD

- EXISTING IL 120 CAN BE IMPROVED TO REDUCE CONGESTION.
- WIDEN IL 120 TO FOUR LANES WITH A CENTER TURN LANE TO ALLEVIATE CONGESTION AND MAKE LEFT TURNS SAFER.
- DO NOT ADD THROUGH LANES ON EXISTING IL 120 AS IT WILL INDUCE DEMAND AND LEAD TO MORE TRAFFIC AND SAFETY CONCERNS.
- KEEP IMPROVEMENTS ON THE EXISTING ALIGNMENT TO MINIMIZE IMPACTS TO ENVIRONMENTALLY SENSITIVE AREAS, WILDLIFE, AND COMMUNITIES.